

PLAN SHOWING THE EXISTING AND PROPOSED ADDITIONAL CONSTRUCTION FOR REGULARISATION
IN PLOT NO 957 BLOCK NO 10 OF MOGAPPAPUR VILLAGE SAIDAPET TALUK CHENGLEPET DIST

(SCALE: 1:100)

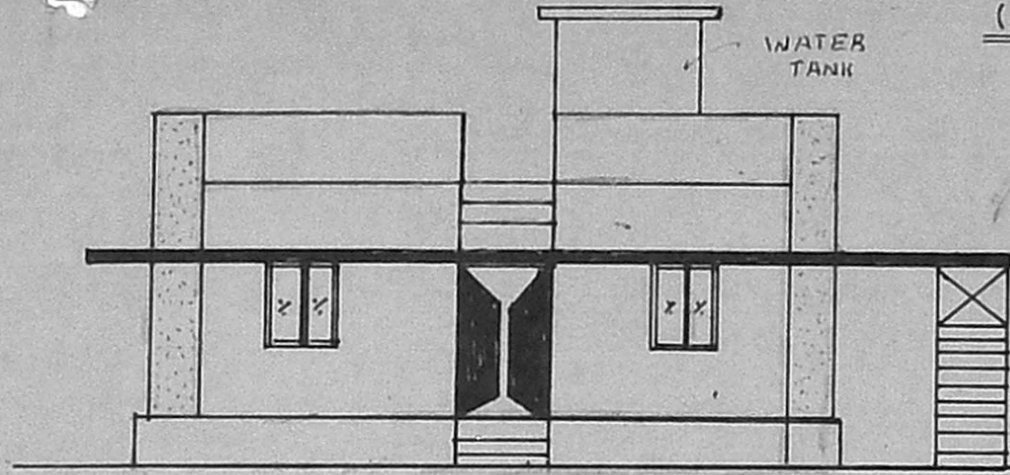

ELEVATION

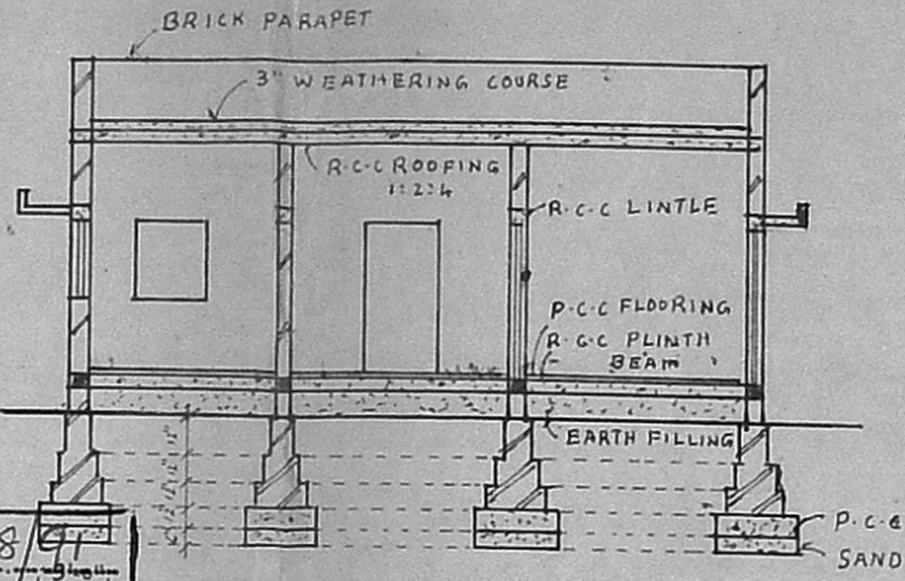

SECTION ON A A

Planning Permit No. A/1448/91
APPROVED
SUBJECT TO THE CONDITIONS IN THIS OFFICE LETTER.
No. A/12376/91 Date 23-12-91
Sd/- A. Srinivasan
FOR MEMBER SECRETARY
MADRAS METROPOLITAN
DEVELOPMENT AUTHORITY
MADRAS - 600 088.

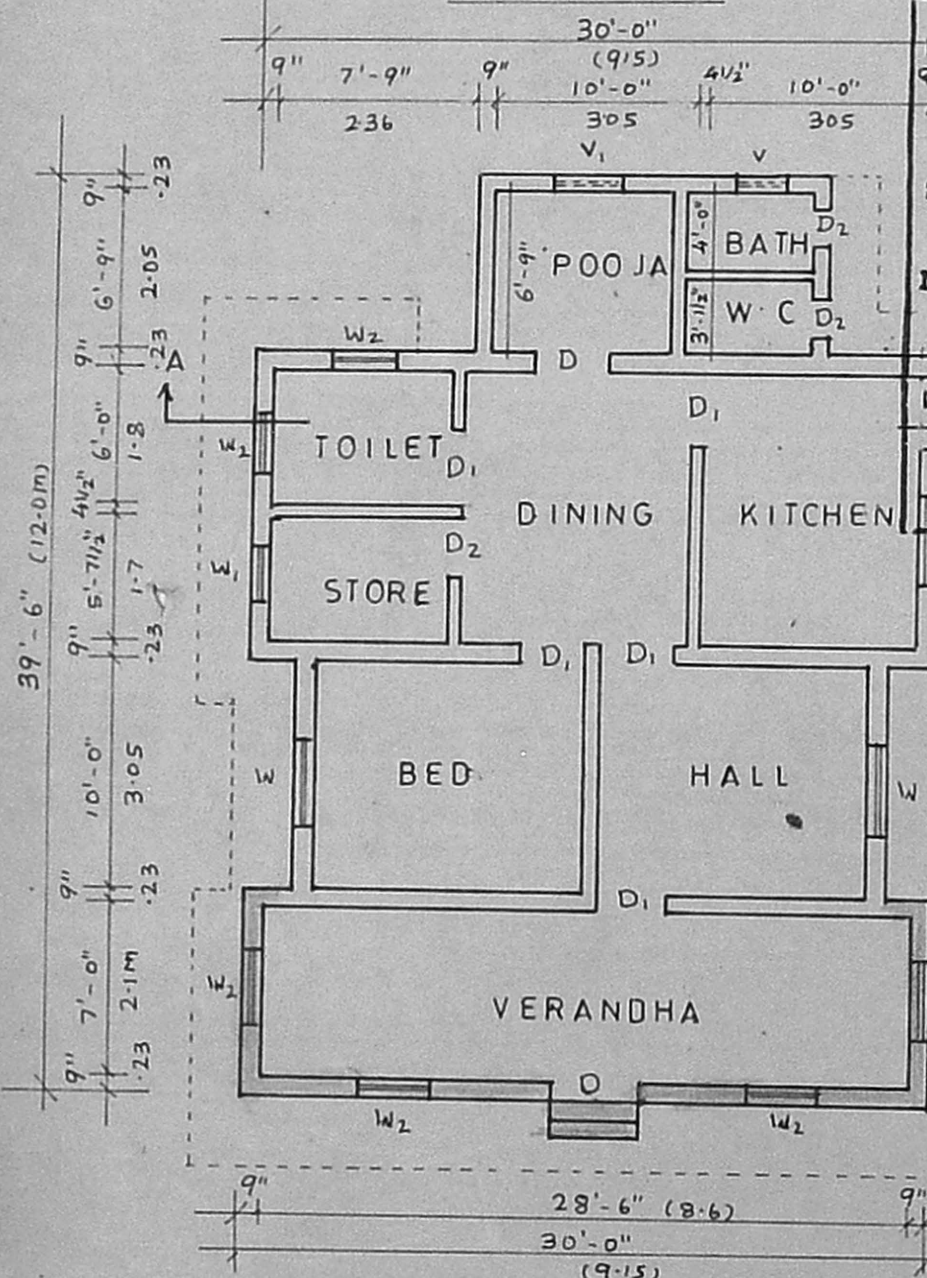

EXISTING AND PROPOSED GROUND FLOOR PLAN

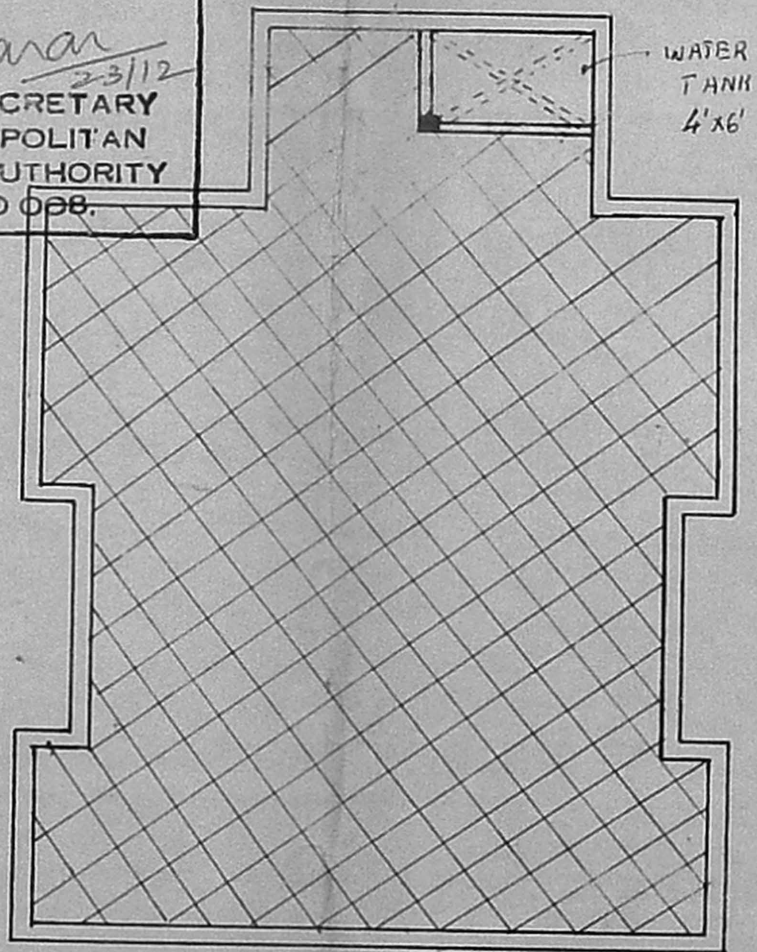

OPEN TERRACE FLOOR PLAN

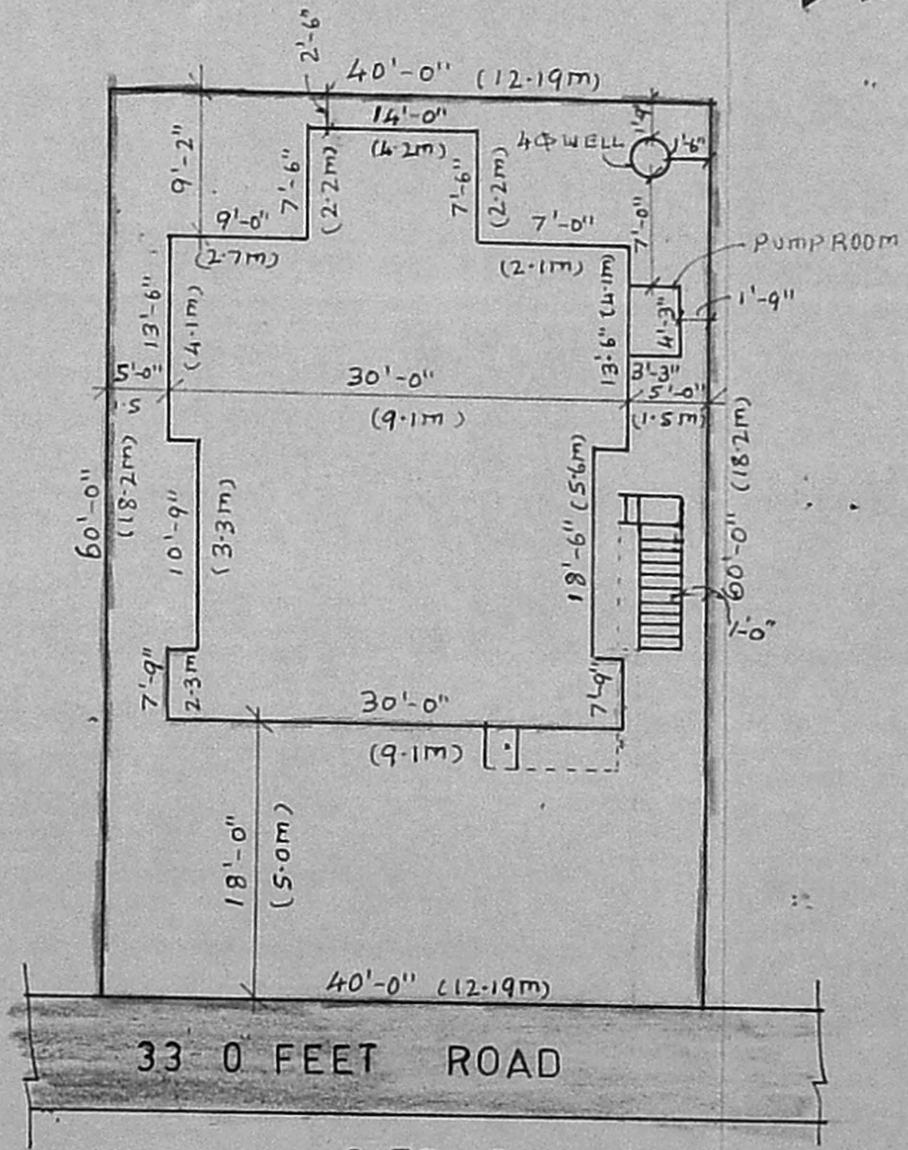

SITE PLAN
(SCALE: 1:50)



JOINERY DETAILS

1	D	DOOR	100X200	3' 3" X 6' 6"
2	D ₁	DOOR	9' X 200	3' 0" X 6' 6"
3	D ₂	DOOR	75 X 18	2' 6" X 6' 0"
4	W	WINDOW	135 X 135	4' 6" X 4' 6"
5	W ₁	WINDOW	135 X 120	4' 6" X 4' 0"
6	V	VENTILATOR	60 X 45	2' 0" X 1' 6"

AREA DETAILS

1	PLOT AREA	223 M ² - 2400sft
2	EXISTING PLINTH AREA	70 M ² - 750sft
3	PROPOSED PLINTH AREA G F	232sft - 21.5M ²

INDEX

1	PLOT BOUNDARY
2	PROPOSED
3	EXISTING
4	ROAD
1	EXISTING --- W C & BATH
2	EXISTING --- WELL
3	EXISTING --- SEPTICK S TANK

S. RAGHAVACHARI
(OWNER)

S. Raghavachari Phone: 682862
S. RAGHAVACHARI,
LCE, MISE (AITP), MACCE, MICI
Town Planning Officer (Retd.) & Consulting Engineer,
LICENSED SURVEYOR, MADRAS CORPORATION CLASS I No. 346
& AMBATTUR, AVADI, ALENDUR MUNICIPALITY,
72-B, Rukmani Street, Krishnapuram,
AMBATTUR, MADRAS-600 053
(LICENSED SURVEYOR)